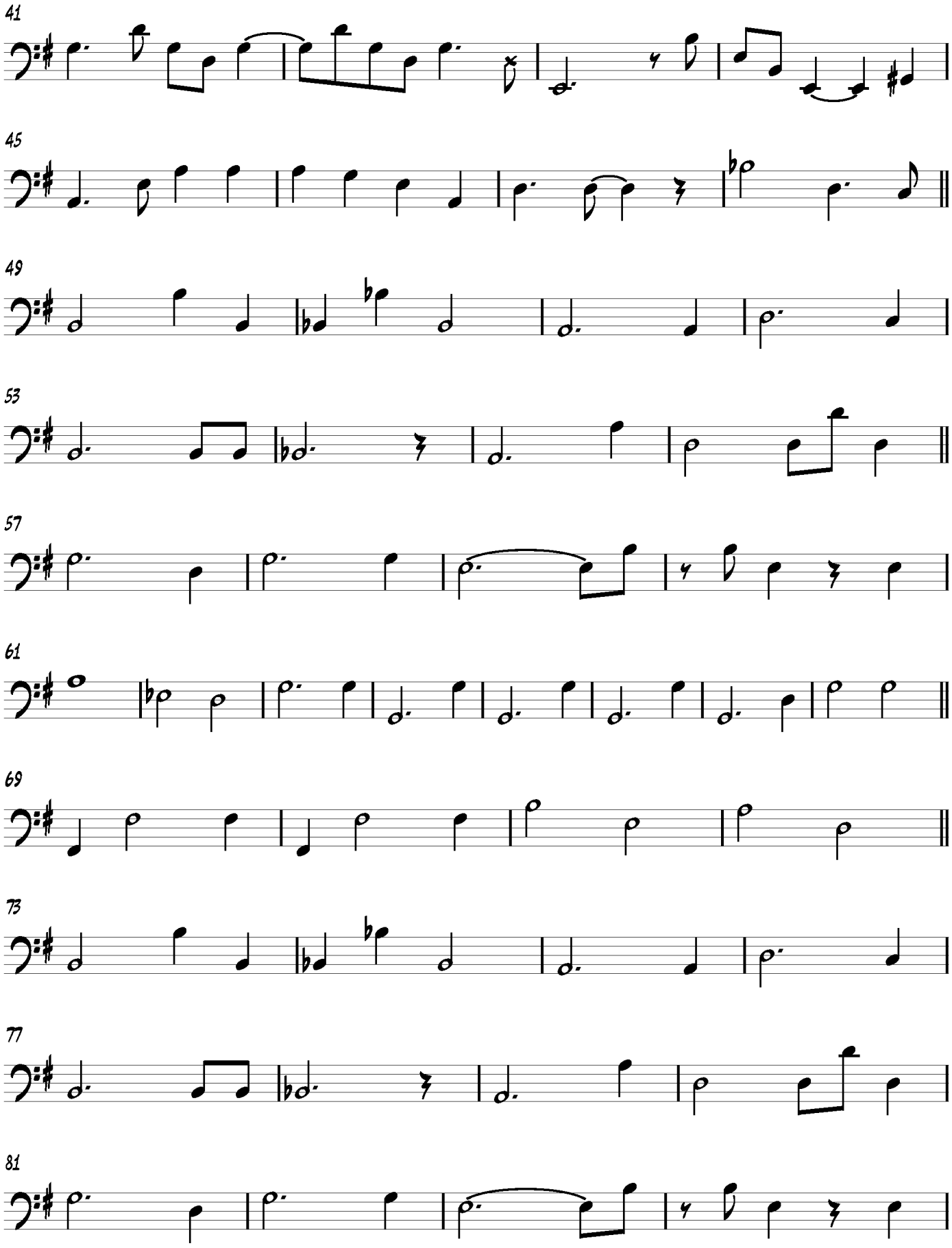

Transcribed by J.Dimond